

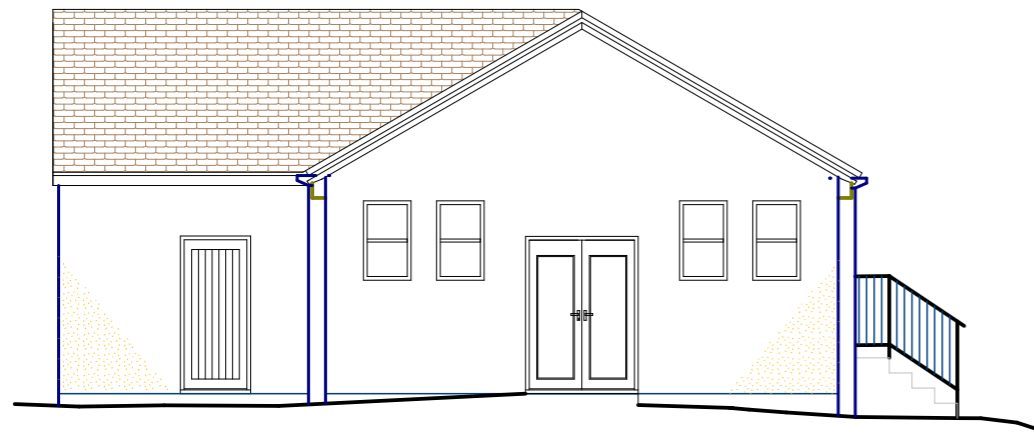

SOUTH FACING ELEVATION

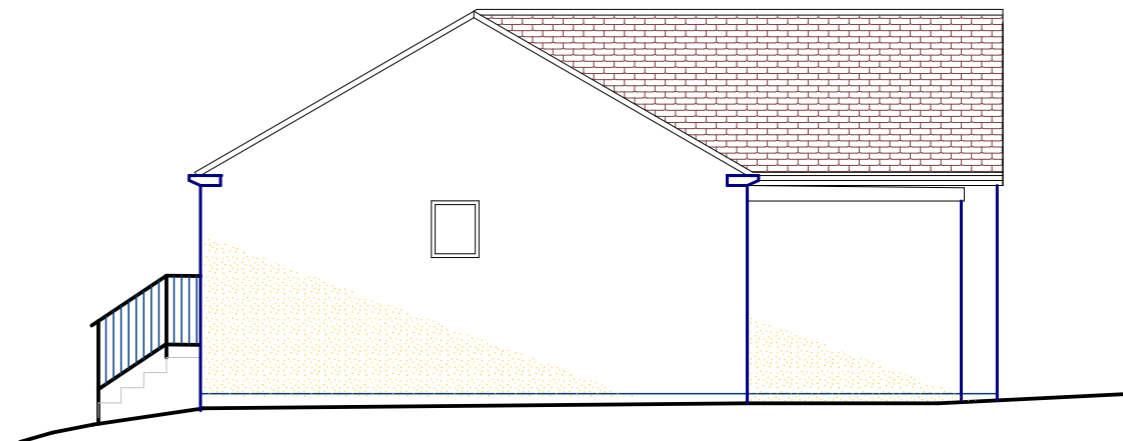

WEST FACING ELEVATION



EAST FACING ELEVATION

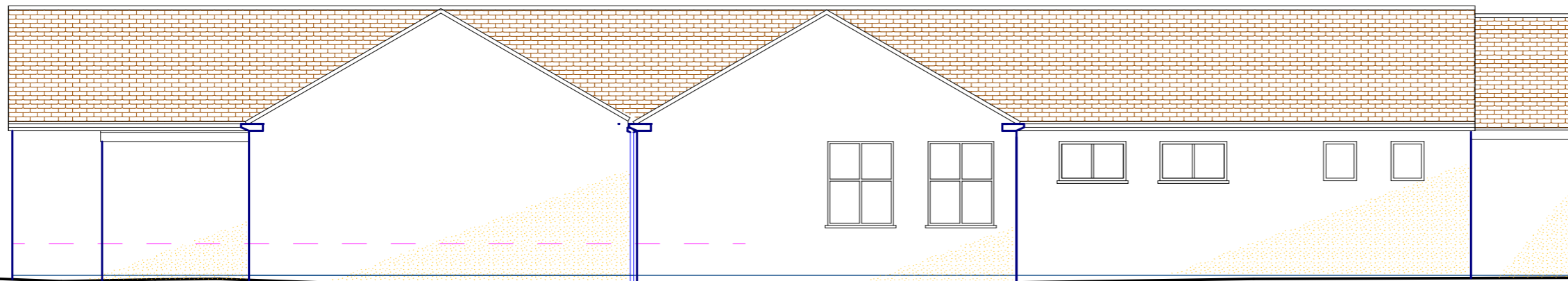

NORTH FACING ELEVATION



COTSWOLD SURVEYING

PROJECT:
New Changing Rooms
Randwick Village Hall
The Lane
Randwick
STROUD

Drawing Title	Proposed Elevations	
Drawing No.	2	
Date	June 2011	
Drawn by	M E	
Scale	1 : 100	2000mm

Page Size - A3

2000mm

If in doubt, ask! 01453 766353
 malc@cotswold-surveying.com